

Ansamblu rezidential format din 8 case insiruite:

- acces rapid spre centrul orasului si zona comerciala
- 3 km de centrul vechi
- 4 km de centrul civic
- acces la reseaua de transport public - 50 m

Data estimativa de finalizare a constructiei:
- iulie 2008 -

ANSAMBLUL REZIDENTIAL STR. DIHAM - BRASOV



Contact: tel. 0721 - 258905
e-mail: office@trepte.ro
www.trepte.ro

 TREPTE

Real Estate Development

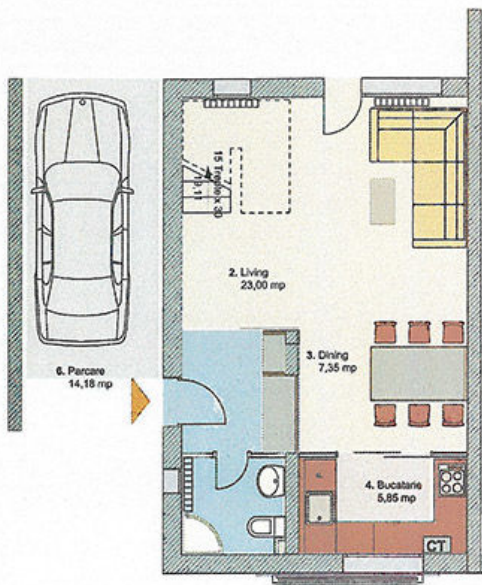

Plan parter, sc. 1:100

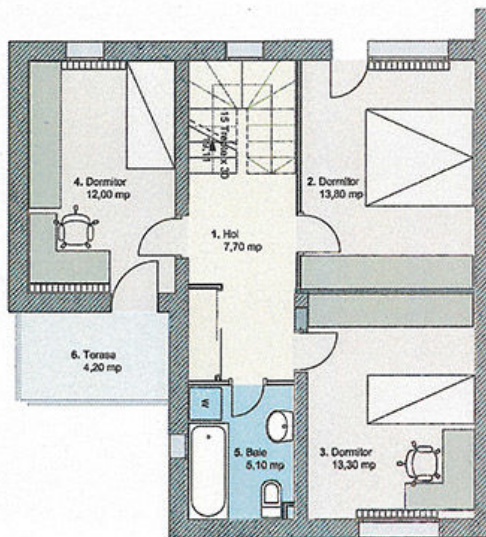

Plan etaj 1, sc. 1:100

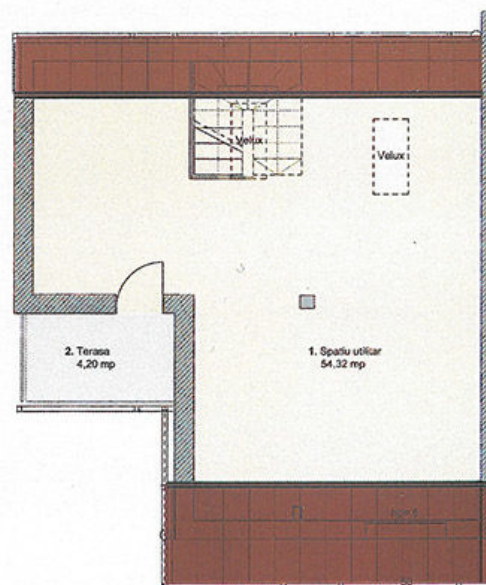

Plan mansarda, sc. 1:100

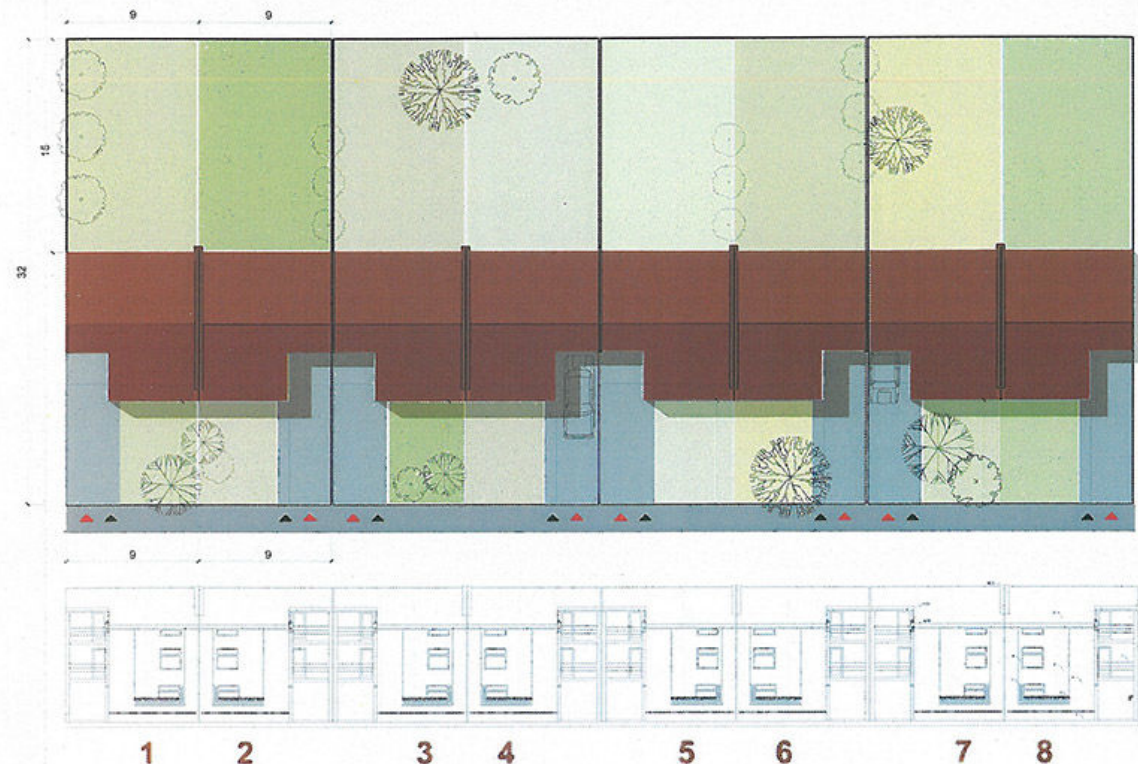

Legenda: **parter**

1. Hol intrare	4,82 mp	gresie/ lavabil
2. Living	23,20 mp	parchet/ lavabil
3. Dining	7,15 mp	parchet/ lavabil
5. Grup sanitar	5,76 mp	gresie/ faianta
4. Bucatarie	3,50 mp	gresie/ faianta
6. Parcare	14,80 mp	
Suprafata utila parter casa 1 44,43 mp		
Suprafata utila parter casa 2 44,43 mp		

Legenda: **etaj 1**

1. Hol	7,70 mp	parchet/ lavabil
2. Dormitor	13,80 mp	parchet/ lavabil
3. Dormitor	13,30 mp	parchet/ lavabil
4. Dormitor	12,00 mp	parchet/ lavabil
5. Baie	5,10 mp	gresie/ faianta
6. Terasa	4,20 mp	
Suprafata utila etaj casa 1 51,90 mp		
Suprafata utila etaj casa 2 51,90 mp		

Legenda: **mansarda**

1. Spatiu utilitar	54,32 mp	Mocheta / lavabil
2. Terasa	4,20 mp	
Suprafata utila mansarda casa 1 54,32 mp		
Suprafata utila mansarda casa 2 54,32 mp		